

- SECTION 1 - FRENCH ALPINES
- SECTION 2 - LAMANCHA
- SECTION 3 - NIGERIAN
- SECTION 4 - NUBIAN
- SECTION 5 - OBERHASLI
- SECTION 6 - AOP (All Other Purebreds)
- SECTION 7 - RECORDED GRADES

PREMIUMS: \$15, \$12, \$10 \$8, \$6, \$4

SENIOR SHOW CLASSES (All animals shown in Senior Show must be in Milk or have been in Milk)

1. Doe under 2 years in milk.
2. Doe 2 years and under 3 years.
3. Doe 3 years and under 4 years.
4. Doe 4 years and under 5 years.
5. Doe 5 years and over
6. **Sr. Grand Champion**.....Rosette
7. **Sr. Reserve Grand Champion**Rosette
8. **Champion Challenge Class**
- 9.* Senior Get of Sire, Three Does the Get of one Sire, Sire must be named.
- 10.* Dam and daughter, Dam must be named.
- 11* Produce of Dam, Two Does the Produce of One Dam, Dam must be named.
12. Best Three Does owned by Exhibitor.
13. Udder class - Doe in milk judged on udder alone.

JUNIOR SHOW CLASSES

14. Junior Kid, born April 1 to July 15 current year.
15. Intermediate Kid, born March 1 to 31 current year.
16. Senior Kid, born Jan. 1 to Feb. 29 current year.
17. Junior Yearling, born Aug. 1 to Dec. 31, previous year.
18. Senior Yearling, 1 year old and under 2 years not in milk.
19. **Jr. Grand Champion**.....Rosette
20. **Jr. Reserve Champion**.....Rosette
- 21.* Junior Get of Sire, Three Does the Get of one Sire, Sire must be named.
- 22.* Junior Produce of Dam.

SECTION 8 - CLASS 1 - Best 4 Sr. Does Any Breed, Any Age, owned by one exhibitor (one entry per exhibitor)

This class will follow the Sr. Doe Show

PREMIUMS: \$15, \$12, \$10, \$8, \$6, \$4

CLASS 2 - Best Doe in Sr. Show - Rosette

CLASS 3 - Best Doe in Jr. Show - Rosette

*Entries are not required to be owned by exhibitor.

SECTION 9 - GOAT COSTUME CLASS 1

Following the Jr. Doe Show

Premiums \$12, \$10, \$8, \$7, \$6, \$5, \$4, \$3

This class open to all ages. Goats and showmen should be dressed in costume to portray a special theme, such as beauty, humor, history or any other. Theme to be named.

All exhibits **MUST** have shown in Junior Fair or Open Classes to be eligible for Costume Class. No entry fee is required.

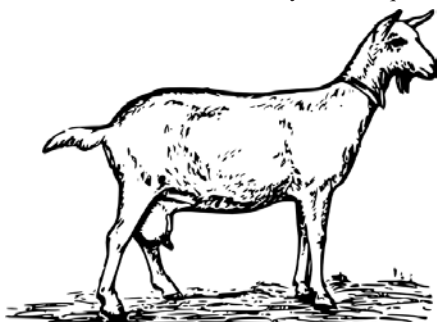

SWINE

Department 8

Director in Charge: Doug Logan

Open Swine Show

Thursday, September 3, 2020

7 p.m. - Arena

Entry fee: 10 percent of first premium
 Premiums: \$15, \$10, \$8, \$5, \$4, \$3, \$2, \$1

Entries close at 4 p.m., Wednesday, August 12, 2020

Director will split classes by weight and number of entries, after weigh-in.

Entries must stay on grounds until 8 p.m. Monday. No unworthy exhibits shall receive a premium.

All swine may be subject to inspection by official fair veterinarian at time of entrance to the grounds. The management reserves the right to take any additional measures to protect the health of swine shown at the Fair. All exhibitors must follow Animal Health Rules. Director has right to refuse any entry.

Exhibitors must furnish own bedding

This is a Terminal Show

Jr. Fair Exhibitors Animals Only in Open Class

SECTION 1 - MARKET HOG SHOW (Classes 1)

Premiums in each class: \$15, \$10, \$8, \$5, \$4, \$3, \$2, \$1

All breeds may compete in this show.

Class 1. Enter all weights - weight classes will be determined by number of exhibits in each weight class.

7. **Champion Market Hog** Rosette and \$30
8. **Reserve Champion** Rosette and \$20

POULTRY

Department 9

Directors in Charge: Curt Canfield and Wendy Anderson

Open Poultry Show

Saturday, September 5, 2020

9 a.m. - Poultry Barn

Entry fee: 25 cents per bird; 50 cents per pen;
 50 cents per pigeon

Entries close at 4 p.m., Wednesday, August 12, 2020

ALL POULTRY MUST BE TESTED FOR PULLORUM

Free Pullorum Testing available at Poultry Barn 5 - 8 p.m. Wednesday. Limited to 7 birds per exhibitor. If additional birds need tested, it must be done prior to fair.

Director reserves the right to limit number of birds due to space.

All birds must be in place by Midnight on Wednesday.

Poultry must remain in pens until 8 p.m. on Monday.

All animals must be off grounds by Noon on Tuesday.

1. Competition is open to citizens of Geauga and surrounding counties. Limit of 40 birds per exhibitor. Director has right to refuse any entry.